



Puzzle Garden

Exploring Casual and Serious Features in a Mixed-Initiative Logic
Puzzle Authoring Tool

Fiona Shyne, Kaylah Facey, and Seth Cooper

January 14, 2026



Northeastern University
Khoury College of
Computer Sciences

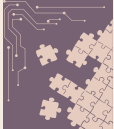

Motivation

Casual Creators

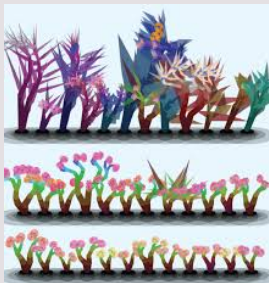

“Serious” Support Tools

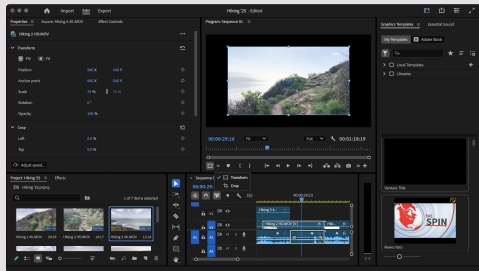



Introducing Puzzle Garden

[Home](#) [Generate Puzzles](#) [View Liked Puzzles](#) [Community Puzzles](#) [Fill out a survey](#)



[Play Puzzle](#) [Edit Puzzle](#)



[Interactive](#) [Printable](#)

Magical Cure

You have just been cursed by an evil witch. You travel far and wide to find a cure for this curse. You have found the home of an esteemed healer who has healed this exact curse many times before. However when you arrive there, he is nowhere to be found. Maybe if you look at the notes and clues scattered in his house, you will be able to create this magical cure, and heal yourself before it's too late! [Note to designers: this can easily be adapted for anytime of magical ritual you want players to conduct]

Hints

(click to cross out/uncross)

1. The Boiled ingredient is added before the Shaved ingredient
2. ~~The 1st ingredient is Nightshade~~
3. Either the 1st ingredient is Shaved or the ingredient that is Chopped is Eye of Newt
4. Either the 3rd ingredient is Chopped or the Parsley should be Boiled
5. Either the Nightshade is added 3rd or the Eye of Newt is added 4th
6. The Boiled ingredient is added 1 before the Shaved ingredient

Puzzle Grid

		Order				Ingredient			
		1st	2nd	3rd	4th	Nightshade	Lavender	Parsley	Eye of Newt
Preparation	Boiled	<input type="checkbox"/>	<input type="checkbox"/>	<input type="checkbox"/>	<input type="checkbox"/>	<input type="checkbox"/>	<input type="checkbox"/>	<input type="checkbox"/>	<input type="checkbox"/>
	Melted	<input type="checkbox"/>	<input type="checkbox"/>	<input type="checkbox"/>	<input type="checkbox"/>	<input type="checkbox"/>	<input type="checkbox"/>	<input type="checkbox"/>	<input type="checkbox"/>
	Shaved	<input type="checkbox"/>	<input type="checkbox"/>	<input type="checkbox"/>	<input type="checkbox"/>	<input type="checkbox"/>	<input type="checkbox"/>	<input type="checkbox"/>	<input type="checkbox"/>
	Chopped	<input type="checkbox"/>	<input type="checkbox"/>	<input type="checkbox"/>	<input type="checkbox"/>	<input type="checkbox"/>	<input type="checkbox"/>	<input type="checkbox"/>	<input type="checkbox"/>
Ingredient	Nightshade	<input checked="" type="checkbox"/>	<input type="checkbox"/>	<input checked="" type="checkbox"/>	<input checked="" type="checkbox"/>	<input type="checkbox"/>	<input type="checkbox"/>	<input type="checkbox"/>	<input type="checkbox"/>
	Lavender	<input type="checkbox"/>	<input checked="" type="checkbox"/>	<input type="checkbox"/>	<input type="checkbox"/>	<input type="checkbox"/>	<input type="checkbox"/>	<input type="checkbox"/>	<input type="checkbox"/>
	Parsley	<input type="checkbox"/>	<input checked="" type="checkbox"/>	<input type="checkbox"/>	<input type="checkbox"/>	<input type="checkbox"/>	<input type="checkbox"/>	<input type="checkbox"/>	<input type="checkbox"/>
	Eye of Newt	<input type="checkbox"/>	<input checked="" type="checkbox"/>	<input type="checkbox"/>	<input type="checkbox"/>	<input type="checkbox"/>	<input type="checkbox"/>	<input type="checkbox"/>	<input type="checkbox"/>

Select Mark

☐ ☐ ☒ ☐ ☐

[Check my Solution](#) [Clear Solution](#)

At least one answer is incorrect or incomplete



Modes of Interaction

Casual Features

[Home](#) [Generate Puzzles](#) [View Liked Puzzles](#) [Community Puzzles](#) [Fill out a survey](#)

Generation Cycle: 1 of 10. Total puzzles: 31 [+ cycle](#)

[Show Best](#) [Show All](#)

1. The Chopped ingredient is not Lavender
2. The Eye of Newt is either Baked or added 4th
3. The Shaved ingredient is added 1 before the Lavender
4. Either the Nighshade is added 3rd or the Lavender is added 3rd
5. The Chopped ingredient is added 2 before the Michel ingredient

1. The Michel ingredient is added 3rd
2. Either the Michel ingredient is added 1st or the 4th ingredient is Eye of Newt
3. Parsley should be added 1 ingredients before the ingredient that is Michel
4. The ingredient that is Shaved is Parsley
5. Nighshade should be added 2 ingredients before the ingredient that is Michel
6. The 4th ingredient is Chopped

1. The Baked ingredient is not Nighshade
2. The Eye of Newt is either Baked or added 4th
3. The 3rd ingredient is Baked
4. Lavender should be added 1 ingredients before the ingredient that is Chopped
5. Either the 2nd ingredient is Parsley or the ingredient that is Shaved is Parsley
6. Nighshade should be added 2 ingredients before the Lavender

Logician

This is the hardest puzzle I could find.

Select

Minimalist

This is the simplest puzzle I could find.

Select

Explorer

This puzzle has the most different kind of hints.

Select

Serious Features

[Home](#) [Generate Puzzles](#) [View Liked Puzzles](#) [Community Puzzles](#) [Fill out a survey](#)

Generation Cycle: 1 of 10. Total puzzles: 35 [+ cycle](#)

[Show Best](#) [Show All](#)

Filter

Filter Hints

[Add Hint Filter](#)

Filter by Hint Size:

Filter by Difficulty:

Filter By Solution

	Monster					Reward				
	Hint	4th	3rd	Chopped	Baked	Hint	4th	3rd	Chopped	Baked
Forest										
Changon										
Village										

Puzzles

Showing 23 puzzles

Quest Board

Difficulty: 3

Hints

1. Either the Monster Bag Bear or the Monster Bandit is the Reward 100GP
2. The Location Forest is the Reward 100GP
3. Either the Reward 50GP is the Location Castle or the Reward 200GP is the Location Changon
4. Either the Reward 30GP is the Monster Bag Bear or the Monster Shredder is the Location Castle
5. The Location Village is 2 Rewards before the Monster Minio
6. The Reward 100GP was not the Monster Bag Bear

Select

Quest Board

Difficulty: 4



User Study

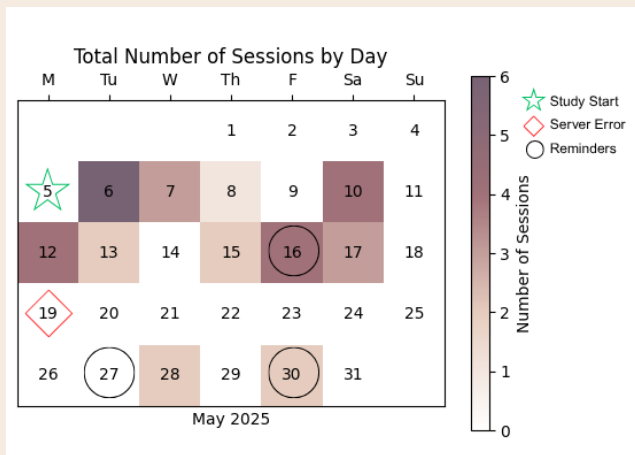

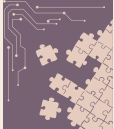

QR Codes

Try Puzzle Garden Yourself



<https://logic-puzzle-creator.web.app/>

Password: aiide2025

OSF Project



<https://osf.io/wx436>